



Naamsesteenweg 232 , 3001 Heverlee

Phone number: 016895189

E-mail: estimaker@fw4.be

For sale - Offices

€ 2.150.000

Vanderlindenstraat 1, 1030 Schaerbeek

Ref. 123456

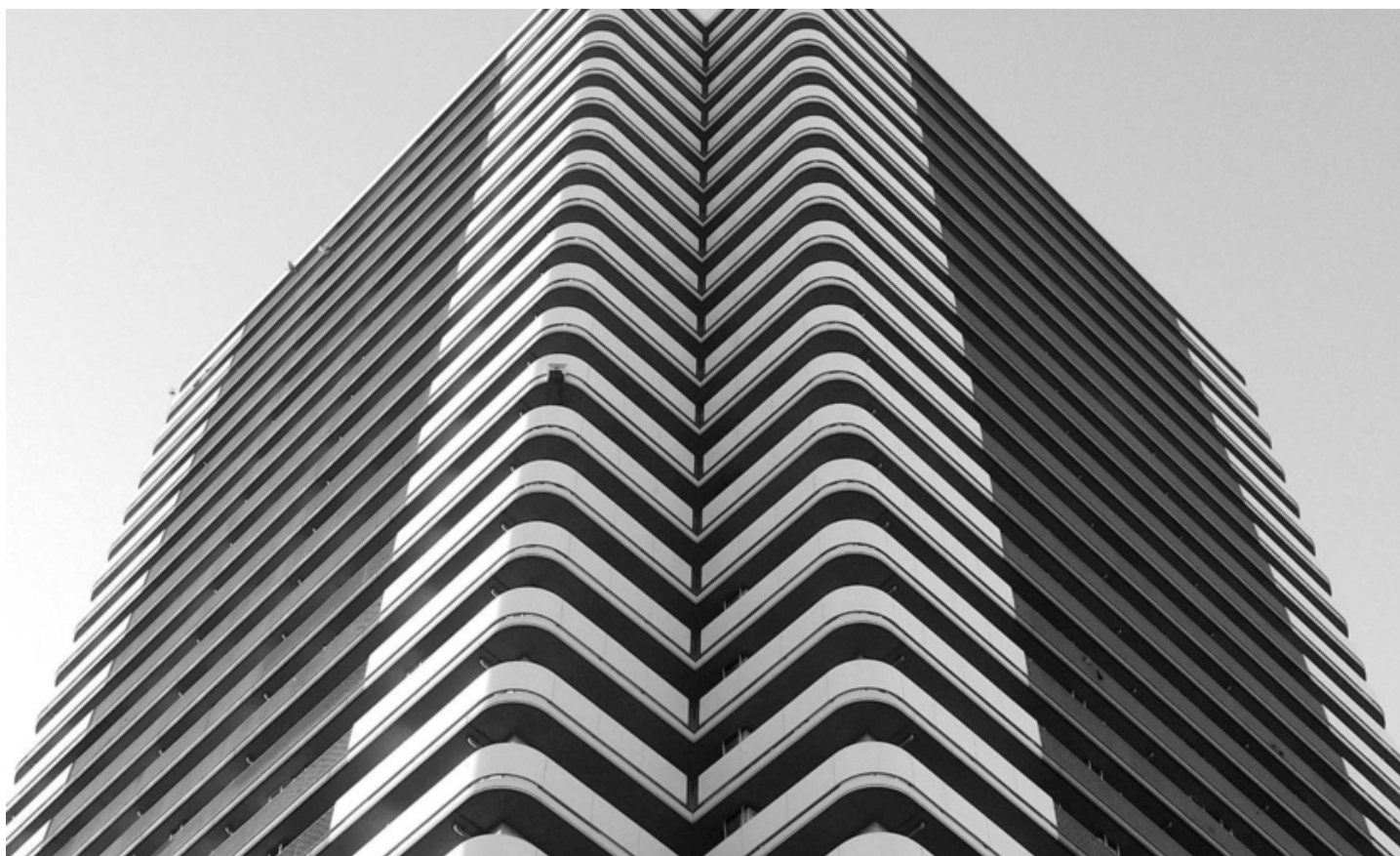

Surf. Living: 1200m²

Surf. Plot: 2000m²

Description

Financial

Price: € 2.150.000,00

Building

Surface: 1.200,00 m²

Fronts: 4

State: Renovated

Number of floors: 4

Energy

EPC class: X

Electricity certificate: Yes, conform

Terrain

Ground area: 2.000,00 m²

Planning

Building permission: Yes

Destination: Zone for industry

Intimation: Not disclosed

Right of pre-emption: No

Parcelling permission: No

Summons: No

Parking

Parkings outside: Yes